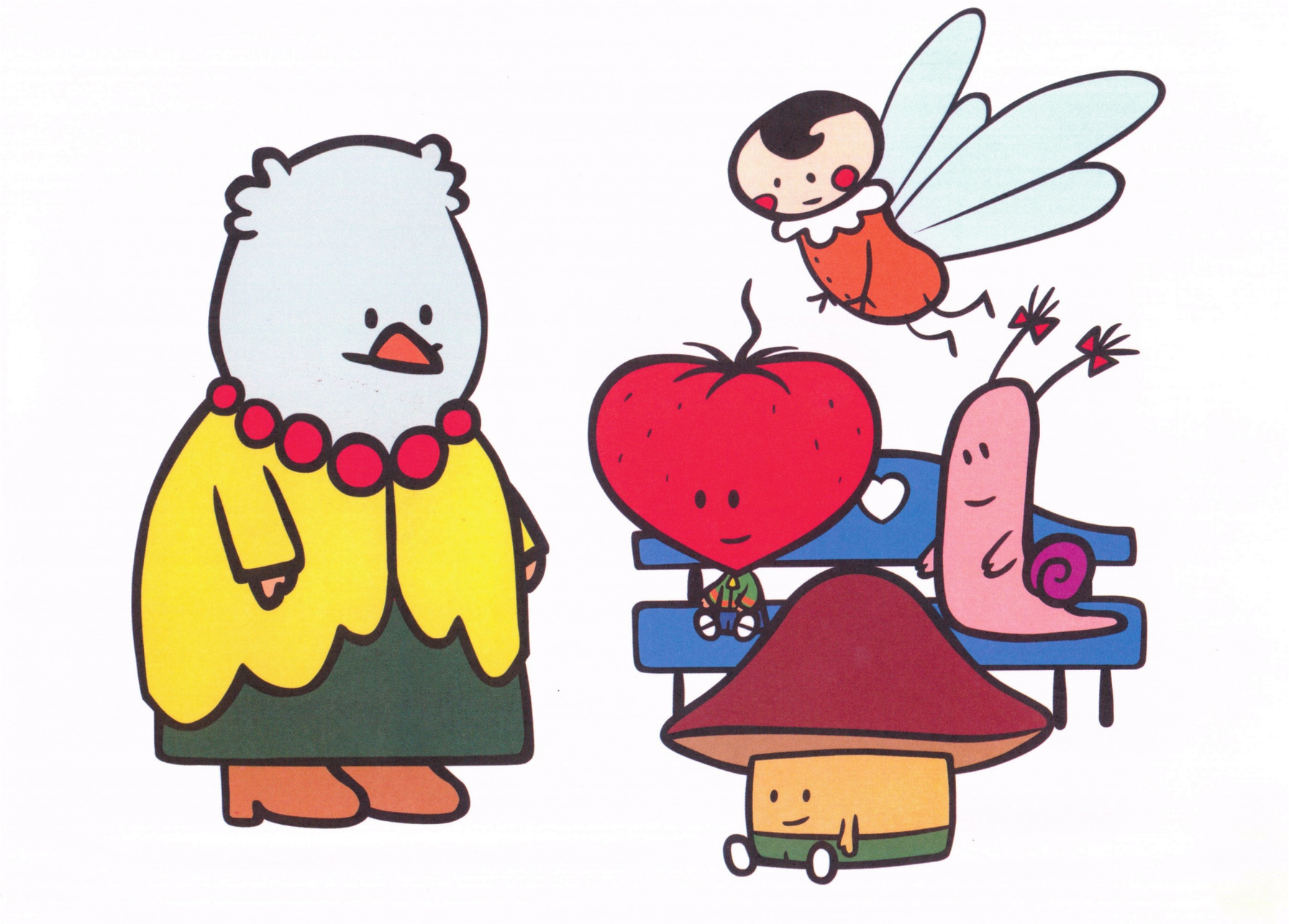

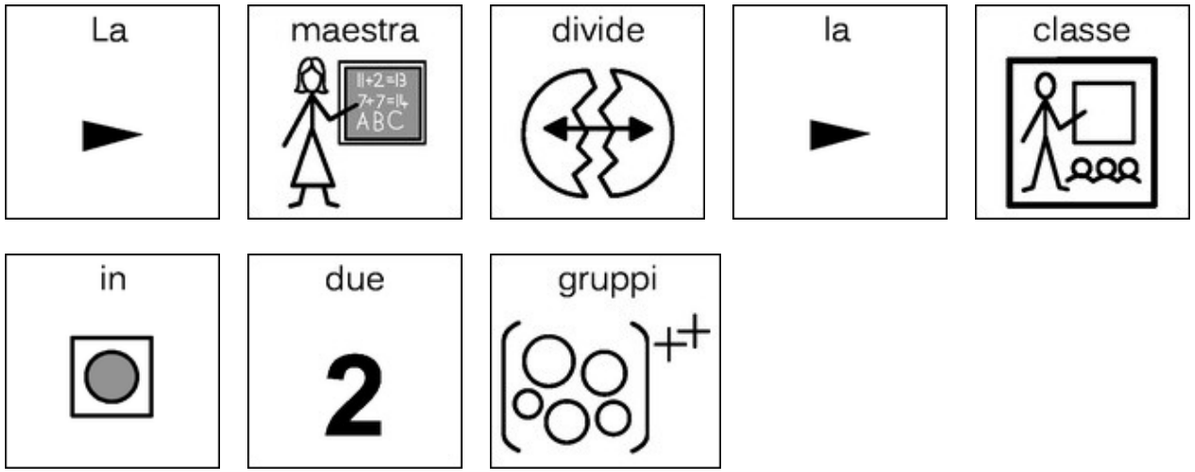
La
maestra
11+2=13
7+7=14
ABC
divide
la
classe
in
due
2
gruppi